

Wild Cat Blues

Bass-Klarinette

Fats Waller
arr. Jan Doormann

6

12

18

24

30

36

42

47

mp

mf

mp

mp

©

53

59

65

70

74

80

86

92

98

Wild Cat Blues

Klarinette in B \flat 1

Fats Waller
arr. Jan Doormann

mf

5

10

15

22

30

p

36

42

48

mp

©

53

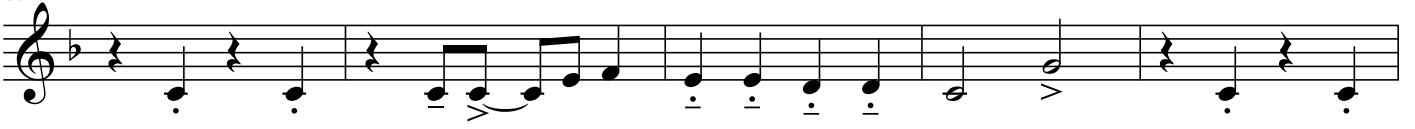

58

63

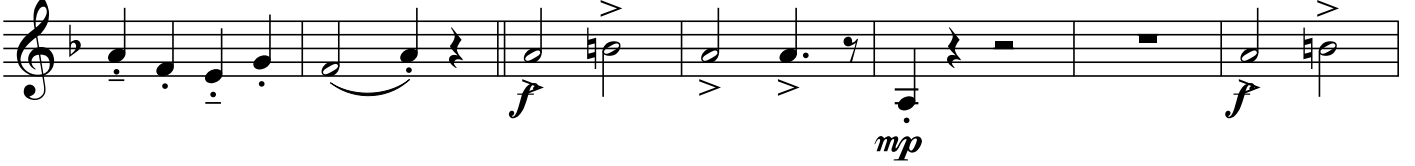

70

77

82

87

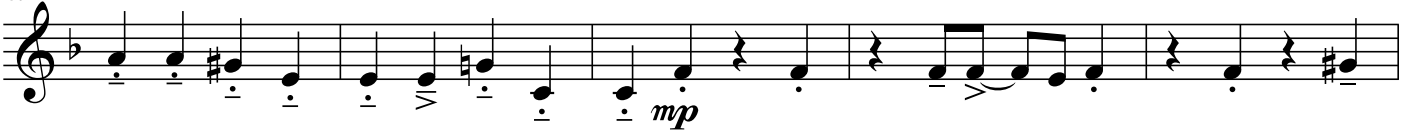

92

98

Wild Cat Blues

Klarinette in B \flat 2

Fats Waller
arr. Jan Doormann

p

6

12 *mf*

18

24 *f*

29

35 leicht swingend!
mp

42

46 *mp*

51

56

61

68

75

83

88

94

Wild Cat Blues

Klarinette in B \flat 3

Fats Waller
arr. Jan Doormann

1 *p*

6

12 *p*

18

24 *mp*

29 *mf*

34

39

43

48

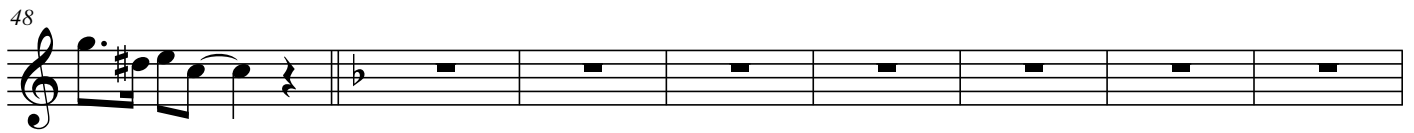

56

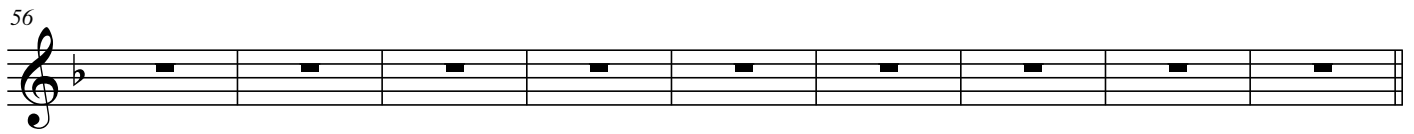

65

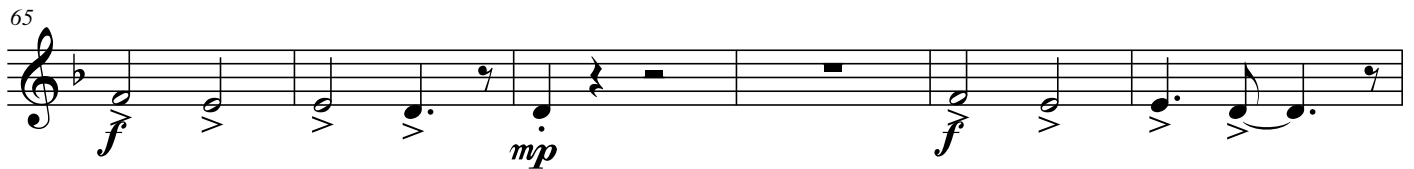

71

77

82

88

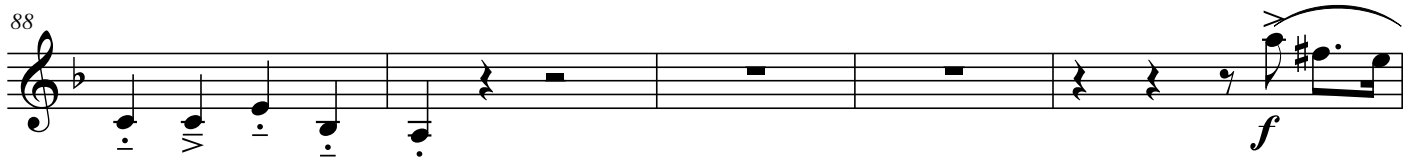

93

97

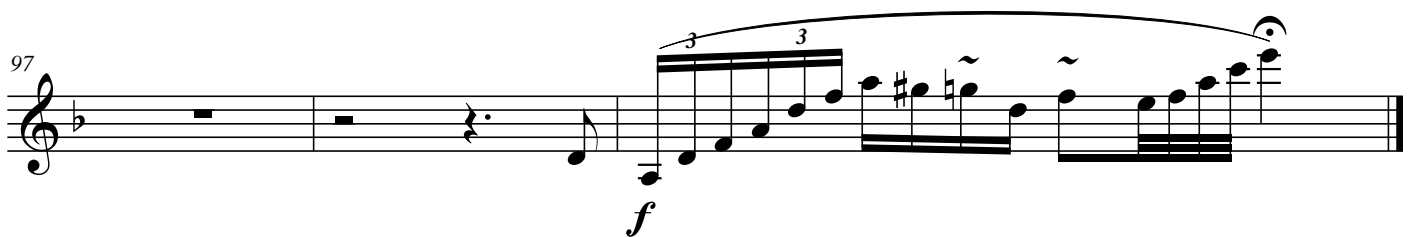

Wild Cat Blues

Klarinette in B \flat 4

Fats Waller
arr. Jan Doormann

6

12

18

24

29

35

41

47

p

mp

p

mf

©

53

58

63

69

75

81

87

92

98

Wild Cat Blues

Klarinette in B \flat 5

Fats Waller
arr. Jan Doormann

7 leicht swingend!
mp

12

16

21 *mp*

27 *p*

33

39

45 *mp*

Wild Cat Blues

50

56

62

68

73

77

82

87

92

98
